

# Building a *Legacy*

PHASE II BUILDING  
PROGRAM

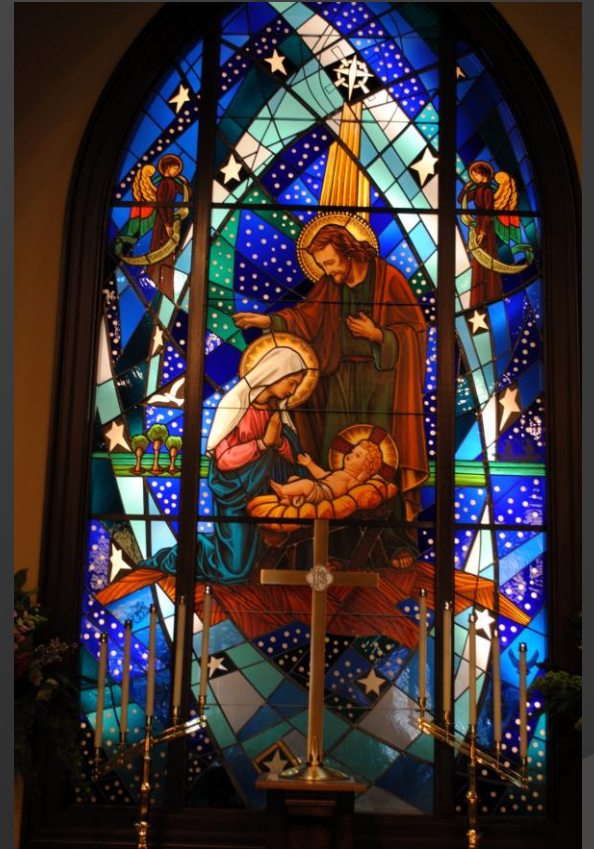

# Highlights of the project

- ⦿ Addition of a permanent columbarium
- ⦿ Demolition of existing school cafeteria
- ⦿ Addition of a north entrance
- ⦿ Renovation and addition of public restrooms
- ⦿ Enclosure of narthex and colonnades
- ⦿ Complete renovation and construction of new kitchen
- ⦿ Renovation and seating expansion of Battin Hall
- ⦿ Additional parking.
- ⦿ Painting and re-roofing

# What about our Master Plan?

- The economy
  - Opportunity to buy the parish house
  - Relocation of the school.
- 
- The Master Plan remains valid (with some modifications) but is contingent on future growth. The Master Plan does not address current needs.



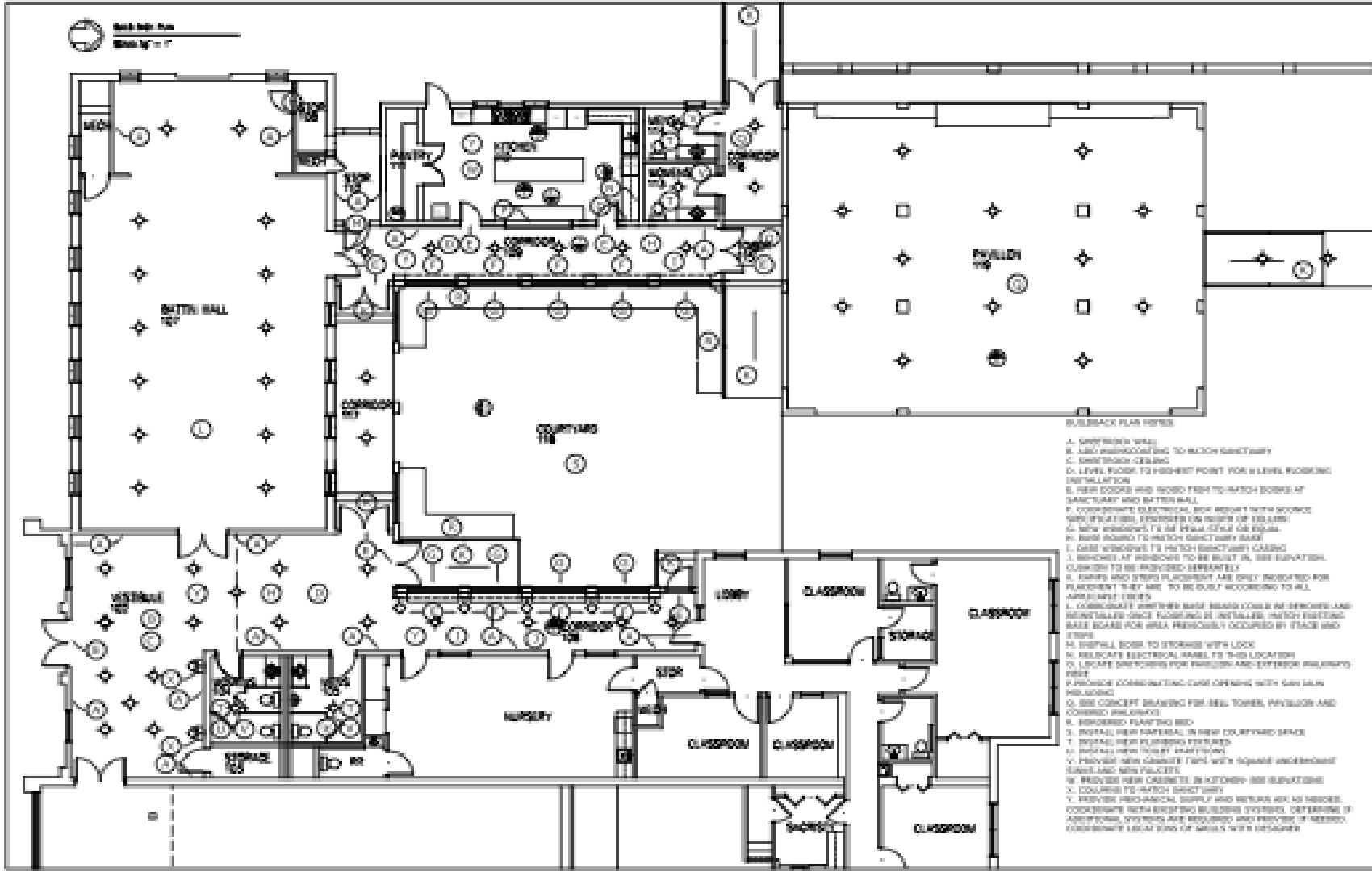

**SUBSPACE PLAN NOTES:**

- A. NEW BRICK WALL
- B. NEW BRICKWORKING TO MATCH SANITARY
- C. NEW BRICK CEILING
- D. LEVEL FLOOR TO HIGHEST POINT FOR 8 LEVEL FLOORING INSTALLATION
- E. NEW DOORS AND WOOD FISH TO-MATCH DOORS AT SANITARY AND BUFFER WALL
- F. COORDINATE ELECTRICAL, SEE REPORT WITH SCOPED SUPPLEMENTAL, REFERRED ON BASIS OF SCOPED
- G. NEW BRICKWORK TO BE MATCH-UP TO EXISTING
- H. BRICK WORKING TO MATCH EXISTING BRICK
- I. GIVE BRICKWORK TO MATCH SANITARY CASES
- J. BRICKS AT WINDOWS TO BE BUILT IN, SEE ELEVATION, COURSE TO BE PROVIDED SEPARATELY
- K. STAIRS AND STAIR PLACEMENT ARE ONLY INDICATED FOR PLACEMENT THEY ARE TO BE BUILT ACCORDING TO ALL APPLICABLE CODES
- L. CONCRETE AND TIE-BARS BASE BOARD CLASS AT OFFICES AND HALLWAYS (ONCE FLOORING IS INSTALLED) NEW EXISTING BASE BOARD FOR AREA PREVIOUSLY OCCUPIED BY STAIRS AND STAIRS
- M. OFFICE, ROOM TO STORAGE WITH LOCK
- N. RELOCATE EXISTING WALLS TO NEW LOCATION
- O. LOCATE SWITCHES FOR PASSAGE AND EXTERIOR WALKWAYS, ETC.
- P. PROVIDE COMBUSTING GAS OPENING WITH GAS VALVE, FIRE-STOPPING
- Q. SEE CONCEPT DRAWING FOR BELL TOWER, PAVILION AND COVERED WALKWAYS
- R. IMPROVED FLOORING BID
- S. OFFICE, NEW MATERIAL, IN NEW COURTYARD SPACE
- T. REPAIR NEW FLOORING FEATURE
- U. REPAIR NEW FLOORING FEATURE
- V. PROVIDE NEW CLOSET WITH SQUARED AND ROUND HANGERS AND SHIRTS
- W. PROVIDE NEW CABINETS IN KITCHEN, SEE ELEVATIONS
- X. COLUMN TO-MATCH SANITARY
- Y. PROVIDE MECHANICAL SUPPLY AND RETURN AIR TO OFFICE COORDINATE WITH EXISTING BUILDING SYSTEMS, OBTAINING OF ASSET DATA, SYSTEMS ARE REQUIRED AND PROVIDE IF NEEDED, COORDINATE LOCAL CODES OF BUILDING WITH OFFICERS

PROJECT NO. 100-100-100  
 DATE: 10/10/10

PROJECT NO.

**HOLY MATTHEW**  
 CHURCH

100-100-100-100  
 100-100-100-100

100-100-100-100  
 100-100-100-100  
 100-100-100-100

**LBI**

Scale document down

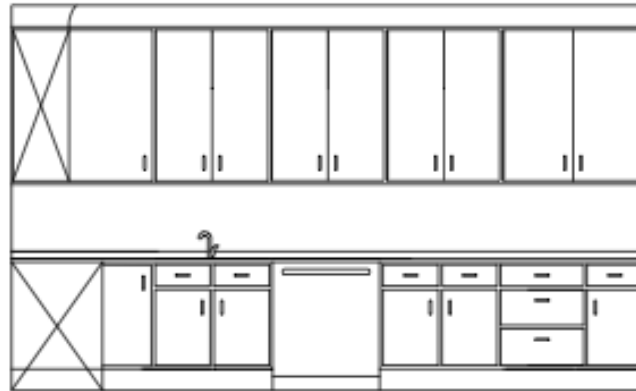

① ELEVATION OF KITCHEN WALL  
SCALE:  $\frac{3}{8}'' = 1'$



② ELEVATION OF KITCHEN WALL  
SCALE:  $\frac{3}{8}'' = 1'$

CONTRACTOR NOTE: CONTRACTOR  
RESPONSIBLE FOR PULLING ALL PERMITS  
AND MEETING ALL CODES

REVISION DATE:

HOLY NATIVITY  
PRIMA, CTY., FL.

SCALE:  
DATE: 08-28-2011  
ELEVATIONS  
A104

11828 Ford Beach Rd  
Prima, Ct, Beach, FL 32407  
Phone: (850) 219-4618  
Fax: (850) 219-5674

LBI

CABINET PAINT



PLASTIC LAMINATE

WOOD VINYL



PAINT

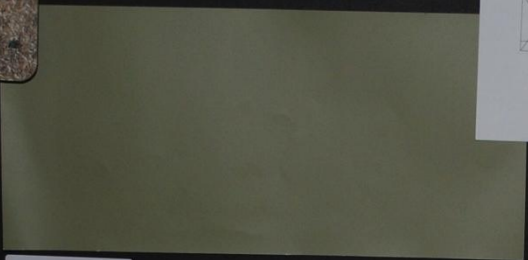

LY NATIVITY  
 PISCOPAL  
 CHURCH  
 MIAMI CITY, FL

---

**lbi**  
 BATES  
 Interiors

850 249 5676

---

Kitchen



VALANCE FABRIC

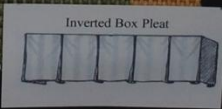
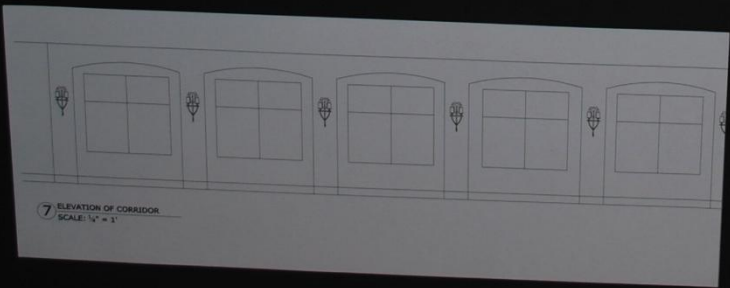
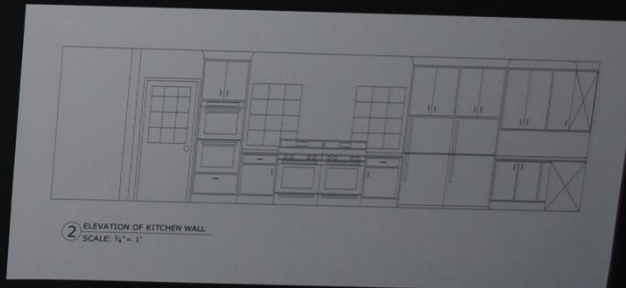
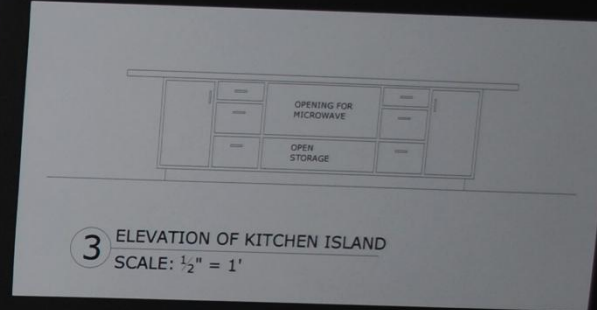
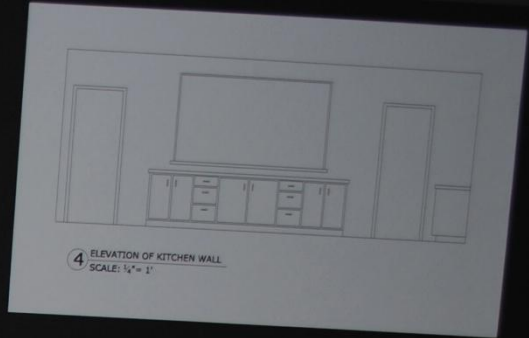
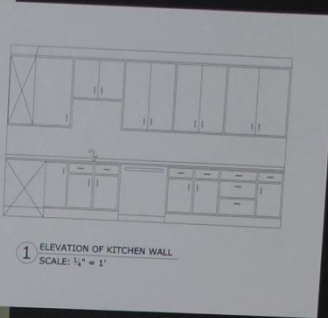

L3 SCONCE



L14 CEILING FIXTURE



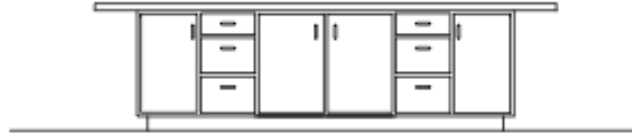

3 ELEVATION OF KITCHEN ISLAND  
SCALE:  $\frac{3}{8}$ " = 1'

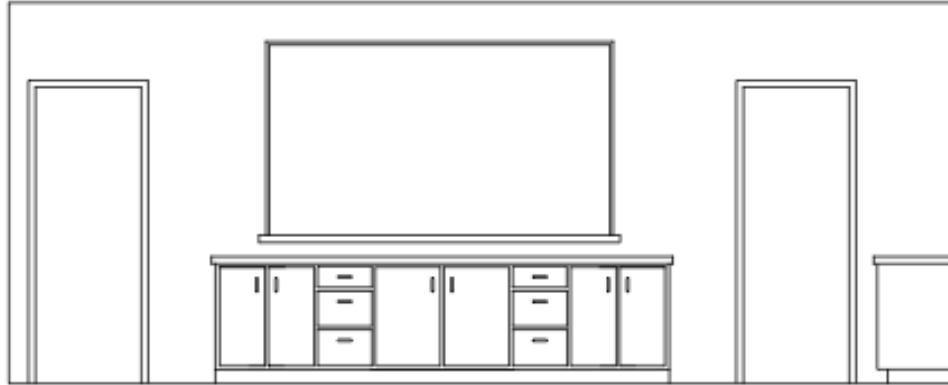

4 ELEVATION OF KITCHEN WALL  
SCALE:  $\frac{3}{8}$ " = 1'

CONTRACTOR NOTE: CONTRACTOR  
RESPONSIBLE FOR FALLING ALL POINTS  
AND SETTING ALL COSES

REVISION DATE:

HOLY NATIVITY  
PENSACOLA, FL

SCALE:  
DATE: 08-28-2011  
DRAWING NO:  
#110

11018 Front Beach Rd  
Pensacola, FL 32407  
Phone (850) 249-9678  
Fax (850) 249-9674

LBI

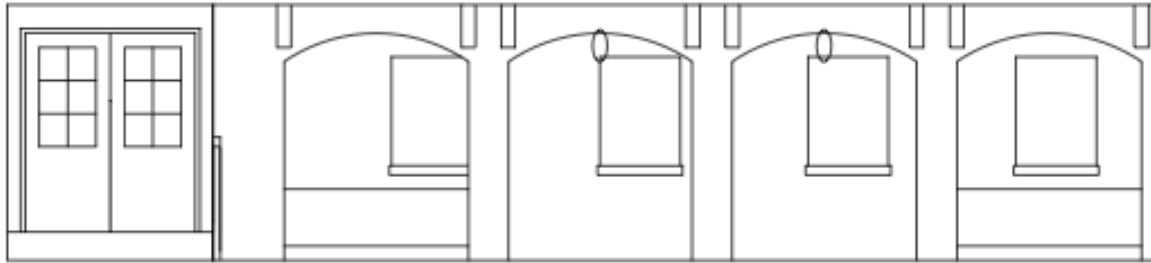

⑤ ELEVATION OF EXTERIOR CORRIDOR  
SCALE: 1/4" = 1'

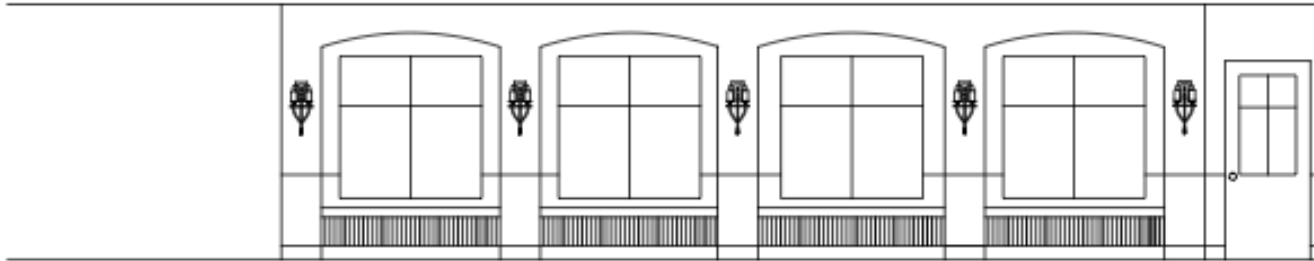

⑥ ELEVATION OF CORRIDOR  
SCALE: 1/4" = 1'

CONTRACTOR NOTE: CONTRACTOR  
RESPONSIBLE FOR FILLING ALL PERMITS  
AND MEETING ALL CODES

REVISION DATE:

HOLY NATIVITY  
MIAMI CITY, FL

SCALE:  
DATE: 06-28-2011  
ELEVATIONS  
AKM

11818 First Beach Rd  
Pensacola City Beach, FL 32407  
Phone (850) 249-5618  
Fax (850) 249-5614

**LBI**



L1 CHANDELIER



L5 VANITY LIGHT



L4 CEILING FIXTURE

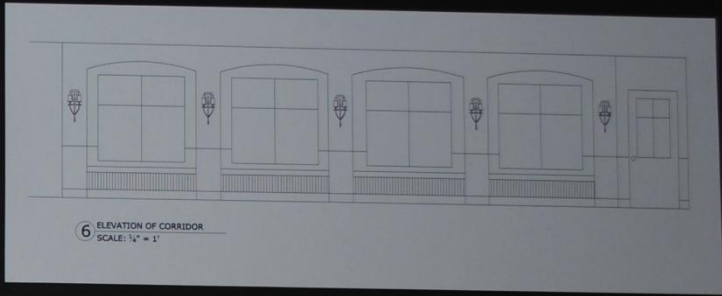

6 ELEVATION OF CORRIDOR  
SCALE: 1/4" = 1'



CERAMIC TILE

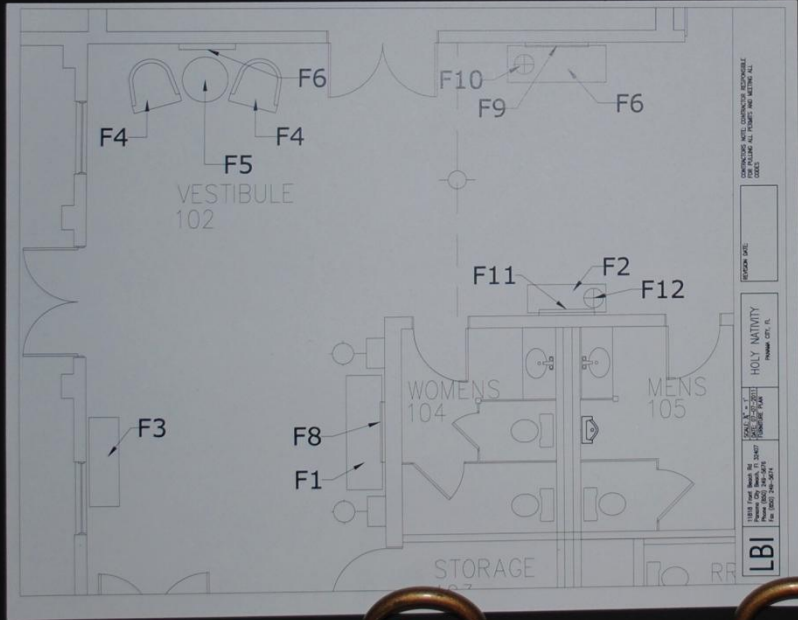

CONTRACTOR AND CONSULTANT RESPONSIBLE FOR ALL WORK SHOWN ON THIS PLAN.

FIGURE SIZE

HOLY NATIVITY  
PANAMA CITY, FL

PLEASE DO NOT SCALE THIS PLAN. DIMENSIONS ARE GIVEN IN THE NOTES AND SPECIFICATIONS.

LBI

HOLY NATIVITY  
EPISCOPAL  
CHURCH  
PANAMA CITY, FL

**lbi**  
LORI BATES  
Interiors

850 249 5676

Narthex



PAINT



L3 SCONCE



BENCH FABRIC

HOLY NATIVITY  
EPISCOPAL  
CHURCH  
PANAMA CITY, FL

**lbi**  
LORI BATES  
Interiors

850 249 5676

Battin Hall

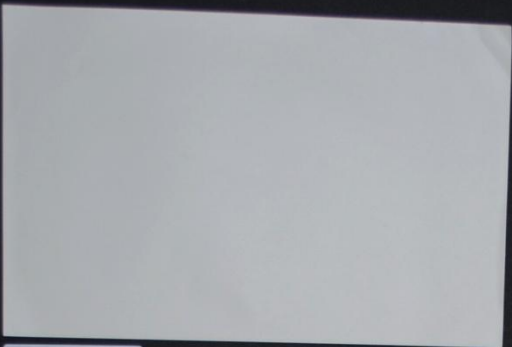

TRIM PAINT

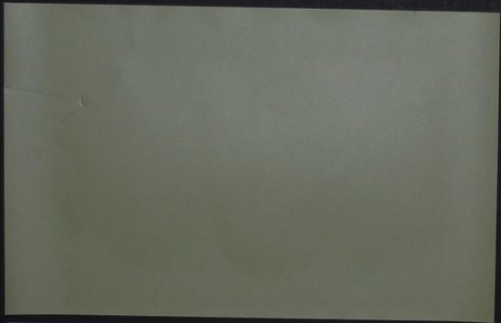

PAINT

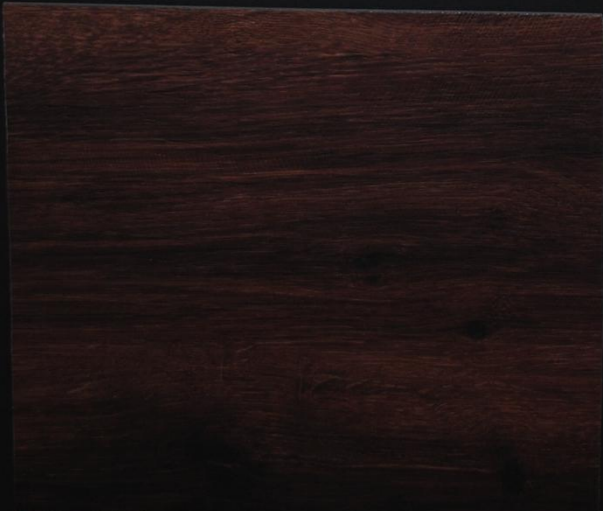

WOOD VINYL



DRAPERY F



L6 PENDANT



F13 CONSOLE



F14 LAMPS

HOLY NATIVITY  
EPISCOPAL  
CHURCH  
PANAMA CITY, FL

---

**lbi**  
LORI BATES  
Interiors

850 249 5676

---

Narthex



F 9154  
Spice

DRAPERY FABRIC



F12 LAMP



F2 CONSOLE



F9 ARTWORK

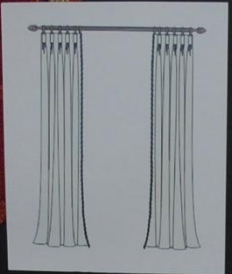

F10 LAMP



F3 BENCH



BENCH FABRIC



U 3664  
Café

CHAIR FABRIC

F4 CHAIR



F7 MIRROR



F11 MIRROR



F6 DROP LEAF TABLE



F5 END TABLE



F1 CONSOLE



F8 ARTWORK

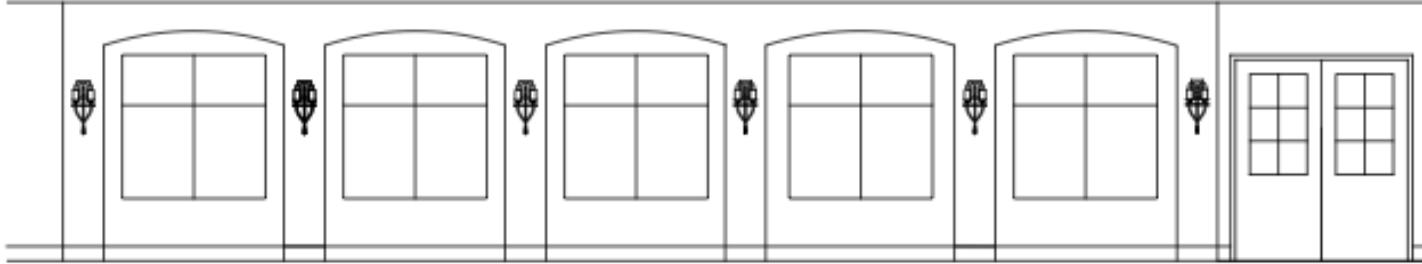

7 ELEVATION OF CORRIDOR  
SCALE: 3/4" = 1'

**LBI**

11818 Frost Beach Rd  
Pompano Beach, FL 33067  
Phone (850) 249-5618  
Fax (850) 249-5614

SCALE:  
DATE: 08-28-2011  
ELEVATION:  
4107

**HOLY NATIVITY**  
POMMANO CITY, FL

PERSON DATE:

CONTRACTOR NOTE: CONTRACTOR  
RESPONSIBLE FOR VERIFYING ALL PERMITS  
AND MEETING ALL CODES

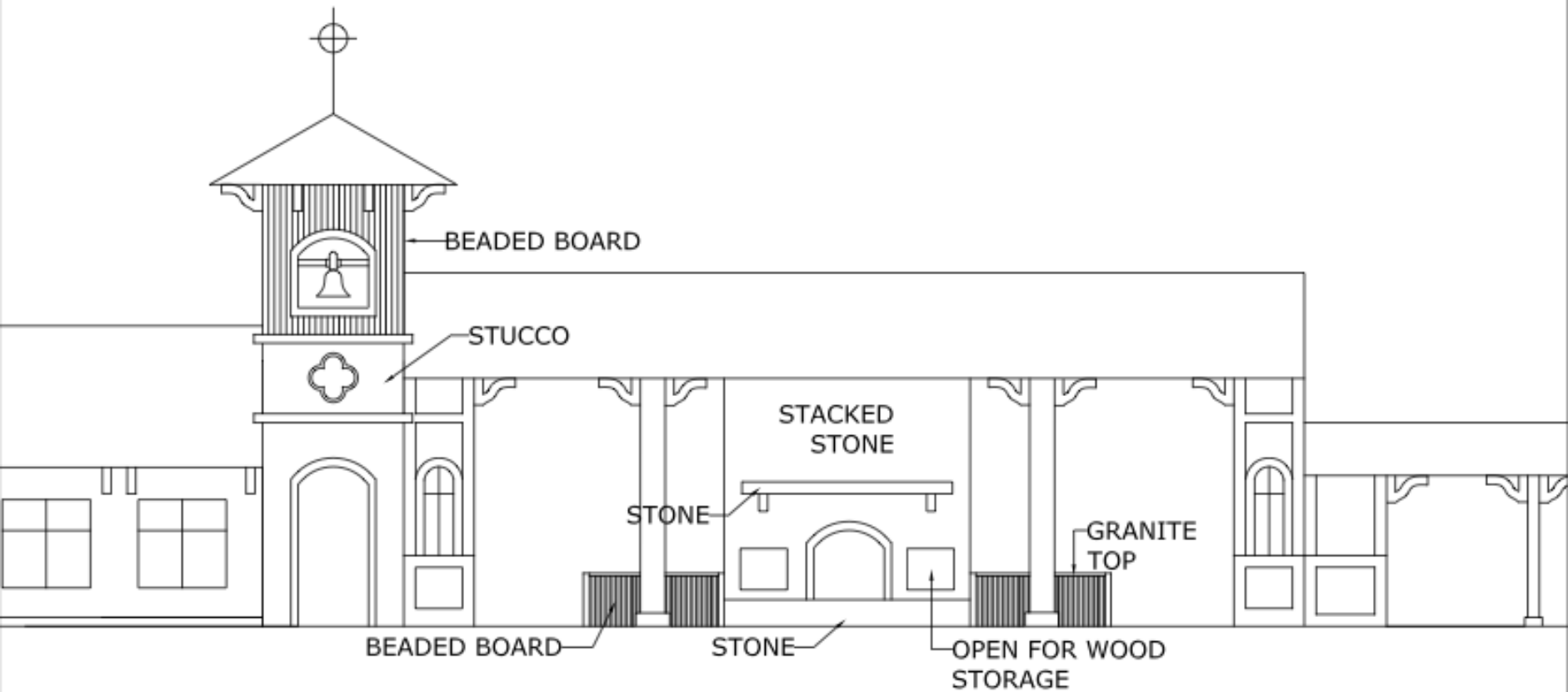

B ELEVATION OF BELL TOWER, RAILING AND COVERED WALK  
SCALE: 3/4" = 1'

**LBI**

11818 Front Beach Rd  
Panama City Beach, FL 32407  
Phone (850) 249-5676  
Fax (850) 249-5674

SCALE: 3/4" = 1'  
DATE: 06-28-2011  
ELEVATIONS  
A110

HOLY NATIVITY  
PANAMA CITY, FL

REVISION DATE:

CONTRACTORS NOTE: CONTRACTOR  
RESPONSIBLE FOR PULLING ALL PERMITS  
AND MEETING ALL CODES

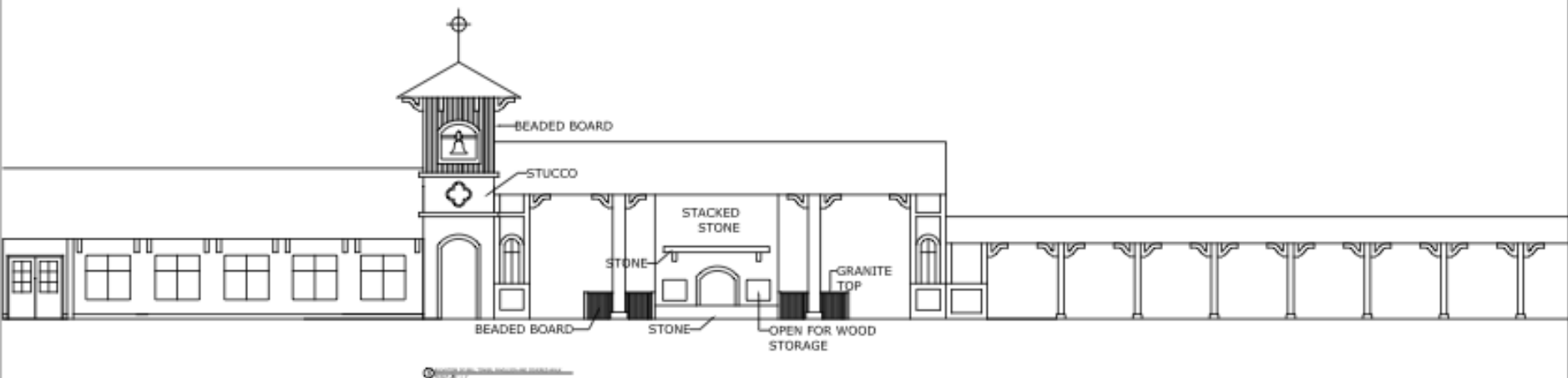

**LBI**

11818 Front Beach Rd  
 Panama City Beach, FL 32407  
 Phone (850) 249-5676  
 Fax (850) 249-5674

SCALE:  $\frac{3}{32}'' = 1'$   
 DATE: 06-28-2011  
 ELEVATIONS  
 A111

**HOLY NATIVITY**  
 PANAMA CITY, FL

REVISION DATE:

CONTRACTORS NOTE: CONTRACTOR  
 RESPONSIBLE FOR PULLING ALL PERMITS  
 AND MEETING ALL CODES

# Cost Estimates

- Total Cost Estimate           \$350,000
- Less Capital Reserve         \$50,000
  
- Total Needed                   \$300,000

● **WE CAN DO THIS!!!!!!**

# Opportunities for Participation

⦿ Pledge Amount	Estimated Monthly Payment (60 months)
⦿ \$1000	\$17
⦿ \$2500	\$42
⦿ \$5000	\$83
⦿ \$10000	\$167
⦿ \$20000	\$333
⦿ \$50000	\$833
⦿ \$100000	\$1666
⦿	
⦿ <i>(Anything more and we'll name a building after you!!!)</i>	